

Fertigmaße in cm für Größe / measurements in cm for size	CODE	TOLERANCE (+/-)	XS	IS	S	IS	M	IS	L	IS	XL	IS	XXL	IS	3XL	IS	4XL	IS	5XL	IS	6XL	IS	
front length from HSP	M	1	66,00		68,00		70,00		72,00		74,00		76,00		77,00		78,00		79,00				
1/2 chest width	A	1	60,00		63,00		66,00		69,00		72,00		75,00		79,50		84,00		88,50				
1/2 waist width	B	1	54,00		57,00		60,00		63,00		66,00		69,00		73,50		78,00		82,50				
waist position from HSP	M1	0,5	44,30		44,90		45,50		46,10		46,70		47,30		47,90		48,50		49,10				
1/2 hem width	D	1	50,00		53,00		56,00		59,00		62,00		65,00		69,50		74,00		78,50				
shoulder to shoulder	E2	1	67,20		68,60		70,00		71,40		72,80		74,20		76,30		78,40		80,50				
sleeve length from shoulder (set in)	F	1	51,20		51,60		52,00		52,40		52,80		53,20		53,60		54,00		54,40				
1/2 upper arm width	H	0,5	21,00		22,00		23,00		24,00		25,00		26,00		27,50		29,00		30,50				
1/2 elbow width	H1	0,5	16,60		17,30		18,00		18,70		19,40		20,10		21,10		22,10		23,10				
elbow position from shoulder (set in)	F2	0,5	#WERT!		#WERT!		pls adv		#WERT!		#WERT!		#WERT!		#WERT!		#WERT!		#WERT!				
1/2 sleeve hem width	H3	0,5	13,20		13,60		14,00		14,40		14,80		15,20		15,80		16,40		17,00				
sleeve height/ sleeve cuff height	V1	0,5			5,00		5,00		5,00		5,00		5,00		5,00		5,00		5,00				
hem height/ hem cuff height	V	0,5			5,00		5,00		5,00		5,00		5,00		5,00		5,00		5,00				
1/2 neck width	J	0,5	17,80		18,40		19,00		19,60		20,20		20,80		21,70		22,60		23,50				
front neck drop	K	0,5	9,40		9,70		10,00		10,30		10,60		10,90		11,35		11,80		12,25				
back neck drop	K2	0,5	1,00		1,00		1,00		1,00		1,00		1,00		1,00		1,00		1,00				
collar height C/B	S3	0,5	5,00		5,00		5,00		5,00		5,00		5,00		5,00		5,00		5,00				
collar wing length	S2	0,5	8,50		8,50		8,50		8,50		8,50		8,50		8,50		8,50		8,50				
collar stand height C/B	S4	0,5	4,50		4,50		4,50		4,50		4,50		4,50		4,50		4,50		4,50				
pocket opening side pockets	U	0,5	15,00		15,00		16,00		16,00		17,00		17,00		18,00		18,00		18,00				
pocket position side pockets from hem	U	1,5	9,00		9,00		10,00		10,00		11,00		11,00		12,00		12,00		12,00				
pocket width chest pocket	U1	0,5	15,00		15,00		15,00		16,00		16,00		16,00		17,00		17,00		17,00				
pocket height chest pocket (centre)	U3	0,5	14,00		14,00		14,00		15,00		15,00		15,00		16,00		16,00		16,00				
pocket height flap chest pocket	U4	0,5	5,50		5,50		5,50		5,50		5,50		5,50		5,50		5,50		53,50				
pocket position chest pocket	T	0,5					22,00																
yoke height at C.B.	X	0,5	15,00		15,00		15,00		15,00		15,00		15,00		16,00		16,00		16,00				

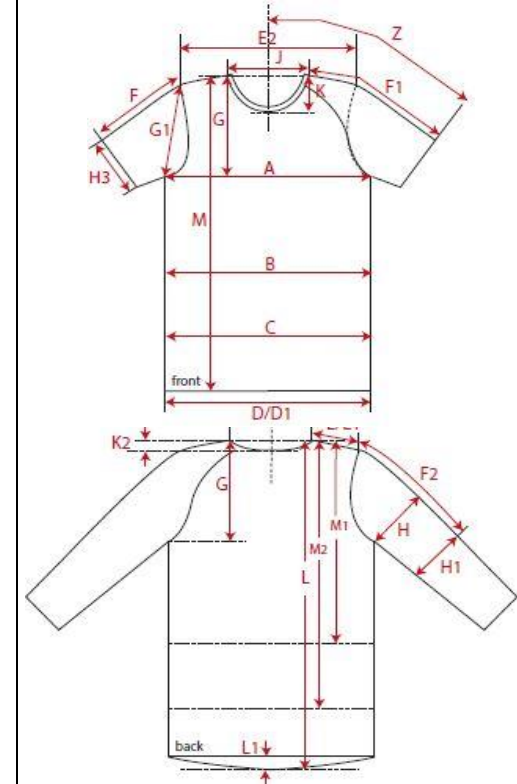

REMARK